



# **MaxCommunicator™**

## **Manual**

MAX Communication Server  
Release 6.0

## **WARNING!**

Toll fraud is committed when individuals unlawfully gain access to customer telecommunication systems. This is a criminal offense. Currently, we do not know of any telecommunications system that is immune to this type of criminal activity. AltiGen Communications, Inc. will not accept liability for any damages, including long distance charges, which result from unauthorized and/or unlawful use. Although AltiGen Communications, Inc. has designed security features into its products, it is your sole responsibility to use the security features and to establish security practices within your company, including training, security awareness, and call auditing.

## **NOTICE**

While every effort has been made to ensure accuracy, AltiGen Communications, Inc., will not be liable for technical or editorial errors or omissions contained within the documentation. The information contained in this documentation is subject to change without notice.

This documentation may be used only in accordance with the terms of the AltiGen Communications, Inc., License Agreement.

AltiGen Communications, Inc.  
4555 Cushing Pkwy.  
Fremont, CA 94538  
Telephone: 510-252-9712  
Fax: 510-252-9738  
E-mail: info@altigen.com  
Web site: www.altigen.com

## **TRADEMARKS**

MAX Communication Server, MaxAdministrator, MaxCommunicator, Enterprise Manager, AltiServ, AltiLink, AltiConsole, VRPlayer, Zoomerang, IPTalk, Alti-Mobile Extension, AltiReport, and SuperQ are trademarks or registered trademarks of AltiGen Communications, Inc.

All other brand names mentioned are trademarks or registered trademarks of their respective manufacturers.

Copyright © AltiGen Communications, Inc. 2008. All rights reserved.  
Part Number 4503-0001-6.0

# Contents

**Warranty .....vii**

## **CHAPTER 1**

**About MaxCommunicator ..... 1**

- New in Release 6.0 ..... 1
- Microsoft Outlook and Outlook Express Support ..... 2
- ACT!/GoldMine® Support ..... 2
- Licensing ..... 2

## **CHAPTER 2**

**Installation ..... 3**

- Pre-Installation Checklist ..... 3
- Installing MaxCommunicator on a Client System ..... 3
- Uninstalling MaxCommunicator ..... 4
- Automatic Upgrade ..... 4
- Downgrade Procedure ..... 4

## **CHAPTER 3**

**Getting Started ..... 7**

- Logging In ..... 7
  - Version Mismatch Dialog Box ..... 8
  - Logging In Remotely ..... 8
  - IP Extensions Using IPTalk ..... 9
- When Connection Is Broken ..... 9
- Overview of the Main Window ..... 10
  - Click a Number to Make a Call ..... 10
  - Status Bar ..... 11
  - Toolbar Buttons ..... 11
  - Call Information Panel ..... 12
  - Tabbed Pages ..... 13

Changing Activity Status and Recording Activity Greetings . . . .	14
Turning Do Not Disturb On and Off . . . . .	15
Minimizing, Shrinking, and Exiting MaxCommunicator . . . . .	15
Using the Windows Tray Phone Icon . . . . .	16
Searching in the Tabbed Windows . . . . .	16
Customizing the Display . . . . .	17

## CHAPTER 4

<b>Handling Calls with MaxCommunicator . . . . .</b>	<b>21</b>
Answering Calls . . . . .	21
Dialing Out . . . . .	22
Dialing Speed Dial Numbers . . . . .	23
Redialing . . . . .	24
Placing Calls on Hold . . . . .	24
Using Call Waiting . . . . .	25
Transferring Calls . . . . .	25
Conference Calls . . . . .	28
Station Conferencing . . . . .	28
MeetMe Conference . . . . .	30
Working in the MeetMe Conference Window . . . . .	31
Creating a Meeting . . . . .	32
E-mailing a Meeting Invitation . . . . .	36
Starting and Stopping a Meeting . . . . .	37
What the MeetMe Conference Host Can Do . . . . .	37
Continuing a Meeting Beyond Its Duration Time . . . . .	37
Joining a MeetMe Conference . . . . .	38
Recording Calls . . . . .	38
Recording on Demand . . . . .	38
Using Account Codes . . . . .	39
Using Voice Mail . . . . .	40
Dealing with Voice Mail . . . . .	41
Saving Remotely or Locally . . . . .	41
Deleting Messages . . . . .	42
Returning a Call . . . . .	42
Attaching a Note . . . . .	42
Forwarding Voice Mail . . . . .	42

Working with Voice Mail Groups (Distribution Lists) . . . . .	43
Monitoring the Activity of Other Extensions . . . . .	43
Choosing Extensions to Monitor . . . . .	43
Reading the Monitor List . . . . .	44
Calling or Picking Up Calls . . . . .	45
Viewing the Call History . . . . .	45
Using the Contacts Tab . . . . .	46

## **CHAPTER 5**

<b>Configuring Your MaxCommunicator . . . . .</b>	<b>49</b>
General Information . . . . .	50
Default Trunk Access . . . . .	50
Other General Options . . . . .	50
Call Handling . . . . .	51
One Number Access (ONA) . . . . .	53
Before You Set Up ONA . . . . .	53
Setting Up One Number Access . . . . .	54
Message Notification . . . . .	56
Call Alert Options . . . . .	57
Voice Mail Play Options . . . . .	58
CRM Integration . . . . .	59
Tab Layout . . . . .	61
Theme Selection . . . . .	61
Log . . . . .	64
<b>Appendix A . . . . .</b>	<b>65</b>
Errors and Troubleshooting . . . . .	65
Troubleshooting IP Connectivity from a Remote Location . . . . .	66
<b>Index . . . . .</b>	<b>67</b>



# Warranty

## What The Warranty Covers

AltiGen Communications warrants its hardware products to be free from defects in material and workmanship during the warranty period. If a product proves to be defective in material or workmanship during the warranty period, AltiGen Communications will, at its sole option, repair, refund or replace the product with a like product.

## How Long the Warranty Is Effective

All AltiGen Communications products are warranted for one year for all parts from the date of the first end user purchase.

## Whom the Warranty Protects

This warranty is valid only for the first end user purchaser.

## What the Warranty Does Not Cover

1. Any product on which the serial number has been defaced, modified or removed.
2. Damage, deterioration or malfunction resulting from:
  - a) Accident, misuse, neglect, fire, water, lightning, or other acts of nature, unauthorized product modification, or failure to follow instructions supplied with the product.
  - b) Repair or attempted repair by anyone not authorized by AltiGen Communications.
  - c) Any damage of the product due to shipment.
  - d) Removal or installation of the product.
  - e) Causes external to the product, such as electric power fluctuations or failure.
  - f) Use of supplies or parts not meeting AltiGen Communications' specifications.
  - g) Normal wear and tear.
  - h) Any other cause which does not relate to a product defect.
3. Shipping, installation, set-up and removal service charges.

## How to Obtain Service

End user customers should contact your Authorized AltiGen Dealer for service.

Authorized AltiGen Dealers must follow the steps below for service:

1. Take or ship the product (shipment prepaid) to your AltiGen distributor or to AltiGen Communications, Inc.

All materials being returned to AltiGen must have an associated RMA number. RMA numbers are issued by AltiGen Technical Support and can be obtained by calling 1-888-258-4436 or faxing an RMA form to 510-252-9738, attention Technical Support. AltiGen reserves the right to refuse return of any material that does not have an RMA number. The RMA number should be clearly marked on the outside of the box in which the material is being returned. For example:

Attn.: RMA #123  
AltiGen Communications, Inc.  
4555 Cushing Pkwy.  
Fremont CA 94538

Upon authorization of return, AltiGen will decide whether the malfunctioning product will be repaired or replaced.

2. To obtain warranty service, you will be required to provide:
  - a) the date and proof of purchase
  - b) serial number of the product
  - c) your name and company name
  - d) your shipping address
  - e) a description of the problem.
3. For additional information contact your AltiGen Dealer or AltiGen Communications, Inc.

## **Effect of State Law**

This warranty gives you specific legal rights, and you may also have other rights which vary from state to state. Some states do not allow limitations on implied warranties and/or do not allow the exclusion of incidental or consequential damages, so the above limitations and exclusions may not apply to you.

## **Sales Outside the U.S.A.**

For AltiGen Communications products sold outside of the U.S.A., contact your AltiGen Communications dealer for warranty information and services.

# About MaxCommunicator

MaxCommunicator is call management software for the general desktop PC user, replacing AltiGen's AltiView. It runs with the MAX Communication Server ACC or ACM 6.0 or later systems.

MaxCommunicator users can access, configure, and perform several of the system's PBX functions directly from the desktop, including call handling, call forwarding, voice messaging, extension monitoring, conferencing, and One Number Access.

In addition, MaxCommunicator integrates with Microsoft Outlook and Outlook Express, ACT! , and GoldMine® for caller screen pops and dialing out from these applications.

## New in Release 6.0

- A Microsoft .NET-based graphical user interface, giving the ability to:
  - Drag and drop calls to transfer or conference
  - Customize the command button bar and tabbed pages
  - Open tabbed pages as separate windows
  - Rearrange columns
  - Use the keyboard arrow and tab buttons to move from option to option, as well as selecting by a click
  - Drag and dock parts of MaxCommunicator
- Microsoft Office Communications Server (OCS) integration
- E.164 support for call history and return calls
- E.164 number support when dialing from Outlook
- A department field is displayed in the Directory and Monitor tabs

# Microsoft Outlook and Outlook Express Support

MaxCommunicator 6.0 supports Microsoft Outlook 2003 and 2007, and Outlook Express 5.0, allowing you to obtain phone numbers to dial from a Microsoft Contact list. MaxCommunicator also lets you see the incoming calls that have a matching record in the Contact list.

You must set up the Outlook Contacts list prior to using this feature.

## ACT!/GoldMine® Support

MaxCommunicator 6.0 supports ACT! 2005, 2006, 2007, and 2008 and GoldMine® 6.0, 6.5, and 6.7 contact management software, allowing you to obtain phone numbers to dial from the ACT! or GoldMine® contact database list. MaxCommunicator also lets you see the matching record from the contact database list of the incoming calls.

## Licensing

The following AltiGen licenses are required:

- MaxCommunicator requires a MaxCommunicator seat license for each user.
- The IPTalk feature requires an IPTalk license for each user.
- ACT! and GoldMine integration require an Integration Connector license for each user.

A system administrator can verify the licenses in MaxAdministrator by selecting **License > Client License Management** from the main menu.

# Installation

The client system must meet the following minimum requirements.

- IBM/PC AT compatible system
- Microsoft .NET 2.0 with SP1 framework (version 2.0.50727.1433)
- 2 GHz CPU or above
- Windows XP Professional or Windows Vista Business Edition
- 1 GB available hard drive disk space
- 512 MB RAM
- SVGA monitor (1024 x 768) with 256 color display, or better
- Keyboard and mouse
- A sound card in the PC, if using IPTalk
- MAX Communication Server ACC 6.0 or MAX Communication Server ACM 6.0 running on a server accessible to this client.

## Pre-Installation Checklist

Before installing MaxCommunicator, make sure the following is done:

- MAX Communication Server ACC 6.0 or MAX Communication Server ACM 6.0 has been installed on the system server.
- TCP/IP is enabled on both machines.
- The client is able to connect to the server on the network.
- The person installing MaxCommunicator has local administrator rights on the client PC.
- The client PC has a MaxCommunicator Seat License assigned to it.

## Installing MaxCommunicator on a Client System

When the above items are done, follow these steps on the client machine:

1. Exit all Windows applications.
2. Insert the MAX Communication Server 6.0 Clients CD into the CD ROM drive.
3. Open the **MaxCommunicator** folder, and run the **Setup** program in that folder, following the step-by-step installation instructions as they appear on the screen.

Alternatively, if your system administrator has loaded MaxCommunicator on a shared network server, you can copy the files in the MaxCommunicator folder to your desktop PC, and run the MaxCommunicator **Setup** program.

## Uninstalling MaxCommunicator

1. From the Windows **Start** menu, select **Control Panel > Add/Remove Programs > MaxCommunicator** to uninstall MaxCommunicator.
2. Click **Remove**, and respond to any additional prompts.

## Automatic Upgrade

Each time you start up MaxCommunicator, a comparison is made with the version of MAX Communication Server ACC/ACM that is running on the server. If updates were made on the server, and your version of MaxCommunicator is out-of-date, you are prompted for upgrade permission. If you automatically upgrade, the MaxCommunicator startup is terminated and a software upgrade session is started. Restart MaxCommunicator to run the newer version.

**Note:** For remote MaxCommunicator users outside the firewall, TCP port 10050 is required to be open to allow automatic upgrade. Automatic upgrade over the Internet requires the sending of 15 MB files over the WAN, which may take some time, to perform the automatic update.

## Downgrade Procedure

1. Go to **Control Panel > Add/Remove Programs** and remove the MaxCommunicator 6.0 program and ALL OTHER 6.0 client

applications (including AltiAgent, AltiSupervisor, AltiConsole and CDR Search).

2. Reboot your system.
3. Install the earlier software.



# Getting Started

Start MaxCommunicator from the Microsoft Windows **Start** menu, by choosing **Start > All Programs > MaxCommunicator**.

**Note:** For users running Windows XP SP2, a firewall protection Security Alert may pop up when opening the login window. If this happens, click **Yes** to allow MaxCommunicator to run.

If you are connecting to the Internet through a modem connection, before you log in, establish a session connection from your PC to your local internet service provider. If you're using a low-speed connection, the login may take some time, since a large amount of data is transferred to your desktop.

## Logging In

1. If this is your first login to this MAX Communication Server ACC/ ACM system, enter the system server's IP address or the name of the system server you will be using. To obtain the server name or IP address, ask your system administrator.

ALTIGEN  
COMMUNICATIONS

MAXCOMMUNICATOR

Server Name: 10.10.0.8

Extension: 237

Password: ●●●●

Enable IPTalk softphone     Always save password

Sign in    Cancel

(Subsequently, when you log in, you'll see the IP address in the **Server Name** field. You may use the drop-down list to select a different server, if more than one server is available.)

2. Enter your **Extension** number and **Password** assigned to your phone.

If you want to store your login password and have it entered automatically the next time you log in to MaxCommunicator, check the **Always save password** check box.

**Note:** Up to eight unsuccessful login attempts are allowed, after which login will be disabled for from 1 to 24 hours (depending on the duration set by your system administrator).

3. If your extension is an IP extension and you will be using a headset, check the **Enable IPTalk softphone** option. (An AltiGen IPTalk license must be assigned to your extension.)

(Even if you do not have an IP *phone*, as long as your extension is set up as an IP extension by your system administrator, you can check the **Enable IPTalk softphone** check box.)

See “Logging In Remotely” on page 8 for more information on using IP extensions remotely.

4. Click **Sign In** or press the Enter key. To back out of signing in, click **Cancel** or press the Esc key.

## Version Mismatch Dialog Box

If your version of MaxCommunicator doesn't match the version of MAX Communication Server on the system server, you are prompted for upgrade permission when you try to log in. If you allow upgrade at this time, the MaxCommunicator startup is terminated and a software upgrade session is started. Restart MaxCommunicator to run the newer version. (See “Automatic Upgrade” on page 4 for more details.)

## Logging In Remotely

You can use MaxCommunicator from a remote location if

- MaxCommunicator is installed on your remote computer
- Your extension is configured as an IP or mobile extension by your system administrator
- You have an AltiGen-certified IP phone or are using IPTalk

Consult your system administrator or authorized AltiGen dealer for details on obtaining this equipment.

All the call handling functions are the same as when you log in locally, with the exception of the ability to configure One Number Access. You can pick up voice mail, forward local business office phone calls to another site such as a home desktop PC, and even receive phone calls as you would at the office.

### To log in from a remote location

1. If you connect to the Internet through a modem connection, establish a connection to your internet service provider (ISP).
2. Log in using your **Extension** and **Password** as usual.
3. If you will be using a headset plugged into your PC, check the **Enable IPTalk softphone** check box. (An AltiGen IPTalk license must be assigned to your extension.)
4. Click **OK**.

## IP Extensions Using IPTalk

You need an AltiGen-certified USB headset system (your phone system administrator or AltiGen dealer can recommend headsets).

**Important:** You can run only one instance of MaxCommunicator with IPTalk per system.

### To make and receive calls using IPTalk

1. Connect your headset to your PC.
2. Use the MaxCommunicator dialing and call accepting functions as usual to make and receive calls.

## When Connection Is Broken

When a connection with the phone server is broken, a message box pops up asking if you want to connect again. Click **Yes** to restore the connection without having to go through the log-in process again.

# Overview of the Main Window

Once you log in to MaxCommunicator, the main window appears, providing tools to manage and monitor calls, and to facilitate management of your personal contacts.

You can customize the MaxCommunicator display: select the theme; the toolbar buttons, tabs, and columns you need and their order of appearance; the sort order; and so on. See “Customizing the Display” on page 17.

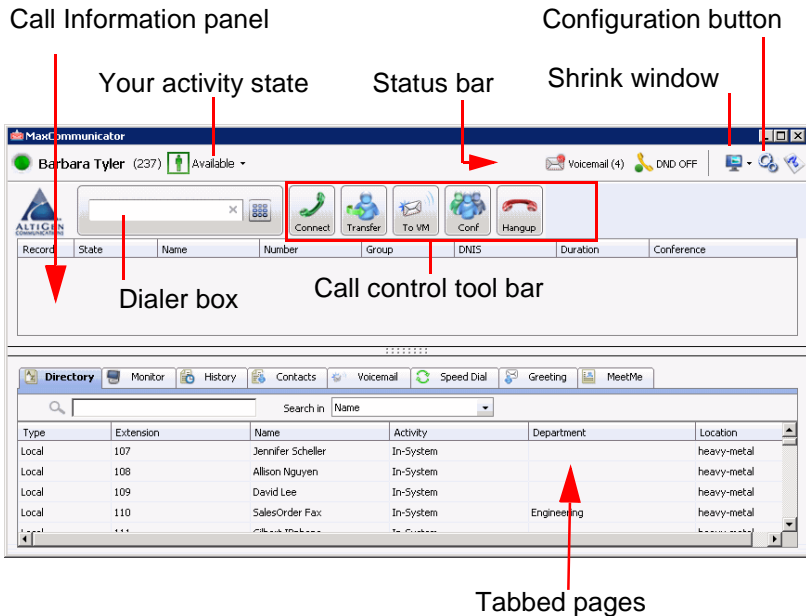





## Click a Number to Make a Call

All phone numbers become underlined when you pass the cursor over them. Click an underlined number to make a call to that number.

Right-click a call to see a context menu.

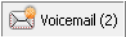
## Status Bar

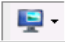
From the status bar you can do the following:

- Change your activity state from the drop-down list (see “Changing Activity Status and Recording Activity Greetings” on page 14).
- See the number of unopened voice mails  .
- Turn Do Not Disturb (DND) on and off  (see “Turning Do Not Disturb On and Off” on page 15).
- If you’re using IPTalk, you can mute the call (using the **Mute** toggle button) and control the volume using the volume control  
 Mute button (toggle)  — Volume control
- Shrink MaxCommunicator to a single tool bar and restore it to normal size by selecting from the drop-down menu  .
- Configure MaxCommunicator  (see “Configuring Your MaxCommunicator” on page 49).
- Open help  .

## Toolbar Buttons

Toolbar buttons provide single-click functions to connect, hangup, transfer, send to voicemail, hold, unhold, conference, send calls to AA (auto attendant), flash, record, redial, intercom, and enter account code.

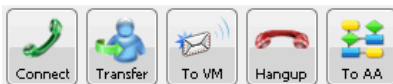

You can choose the buttons you want and the order in which you want them. See “Customizing the Display” on page 17.

The **Dialer** field and **Dial** button are also in the toolbar. Click the **Dial** button to pop up the dial pad.

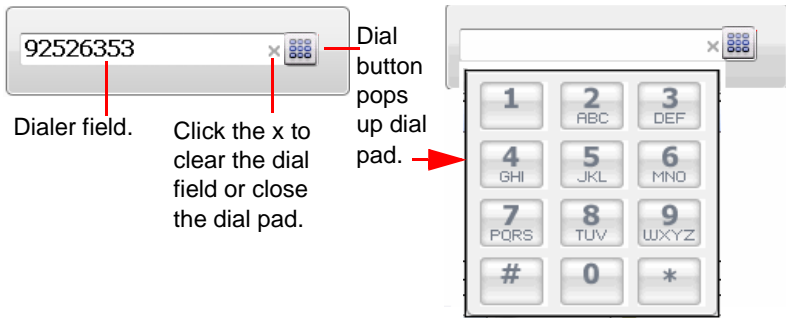

## Call Information Panel

The call information panel displays several columns of information about calls:

**Record**— shows when a call is being recorded

**State**—the state of the currently active call:

- **AA**—the call is being transferred to an auto attendant
- **Busy**—callee is busy or not available
- **Call Pending**—the call is placed into a workgroup queue
- **Conference**—the call is in conference
- **Connect**—the call is connected
- **Dial Tone**—a dial tone is present, and MaxCommunicator is ready to dial out
- **Error**—receipt of an error tone
- **Hold**—the call is on hold
- **Hold Pending**— the call is being transferred or conferenced
- **Idle**—the extension is not in use
- **Play**—playing voice mail
- **Record**—recording an introductory message
- **Ringback**—caller sees this state while the callee's phone is ringing
- **Ringng**—an outgoing call is ringing another phone or an incoming call is ringing your phone

**Name**—the name of the person on the other end of the call, if available

**Number**—the phone number at the other end of the call

**Group**—your workgroup number for this call

**DNIS**—the DNIS number, if appropriate

**Duration**—duration of the call

**Conference**—indicates the conference host

To hide a column you don't want to see, right-click a column heading and uncheck the column. To rearrange columns, click and drag a column heading to where you want it.

## Accessing a Context Menu for a Call

You can right-click a call to access a context menu for that call. Then select from commands available for that call.

## Tabbed Pages

Eight tabbed pages are available on the bottom half of the MaxCommunicator screen: Directory, History, Contacts, Voice Mail, Monitor, Speed Dial, MeetMe, and Greeting.



**Directory**—Lists the extensions of people at the company. Columns include: Type (local, remote), Extension, Name, Activity, Department, Location.

**History**—A history of your incoming and outgoing calls. Columns include: Direction (incoming or outgoing), Number, Name, Date/Time, Duration, DNIS, Group, and Note.

**Contacts**—A list of contacts you have added to your MaxCommunicator. Columns include: Name, Company, Business Phone, Mobile Phone, Email Address, IM Address, Home Phone.

**Voice Mail**—A log of unopened and opened voice mails left at your extension. Columns include: Type, Number, Caller Name (if available from extension information or from an external database), Date/Time, Duration, and Note. See “Dealing with Voice Mail” on page 41.

**Monitor**—A list of extensions you have chosen to monitor. Columns include: State, Extension, Name, Activity, DND/FWD, Caller Name, Number, Department, Location, DNIS, and Duration. See “Monitoring the Activity of Other Extensions” on page 43.

**Speed Dial**—A list of speed dial numbers entered by the system administrator and entered at the extension. Columns include: Type (extension speed dial or system speed dial), ID, Name, Number, and Note. See “Dialing Speed Dial Numbers” on page 23.

**MeetMe**—From the **MeetMe** tab, you can schedule and monitor phone meetings. See “MeetMe Conference” on page 30.

**Greeting**—From the **Greeting** tab, you can record and review greetings for each Activity state. See the following section.

## Changing Activity Status and Recording Activity Greetings

You can specify your whereabouts, so that others are informed. Click the

Down arrow on the **Activity** button  and choose the appropriate category:

- **Available (System)** (the system greeting is used)
- **Available (Personal)** (your personal greeting is used)
- **Meeting**
- **Away**
- **Travel**
- **PTO** (personal time off)

Your system administrator may have configured additional activities to select from.

The activity category you select appears beside the button. Keep your Activity status updated.

You can record a different greeting for each Activity status. To do so, click the **Greeting** tab, and select an Activity. Then click the **Record** button at the bottom of the tab to record a greeting. (Alternatively, you can right-click the activity, and select **Record**.) Use your phone or headset to record the greeting.

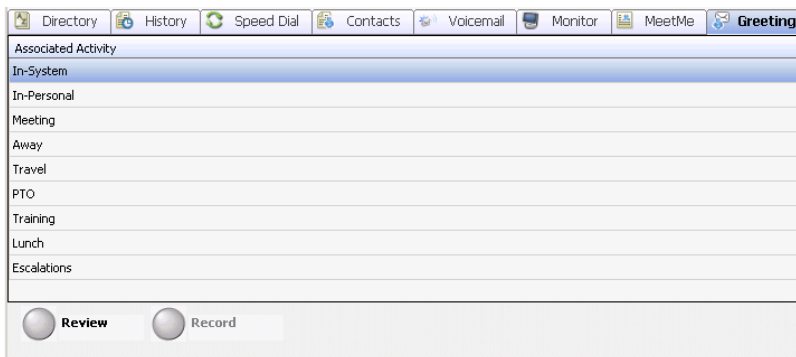

To hear the greeting played back, click the **Review** button. Change your greeting whenever you want to.

## Turning Do Not Disturb On and Off

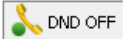
The  button is a toggle that turns **Do Not Disturb** on and off.

When **Do Not Disturb** is on, all incoming calls are forwarded according to your **Enable Busy Call Handling** settings.

**Note:** If the system administrator has disabled the Do Not Disturb feature for the extension, the **DND** feature will not be available to you. If you select **DND**, an alert pops up informing you that DND is not allowed.

## Minimizing, Shrinking, and Exiting MaxCommunicator

To minimize MaxCommunicator, click the **Minimize** button  in the top right corner of the screen. MaxCommunicator shrinks to an icon in the tray in the lower right corner of your screen.

To shrink MaxCommunicator to a strip at the top or bottom of your screen, click the **Arrange Window** button and select **Top** or **Bottom**. The strip displays the MaxCommunicator status bar, plus the call control buttons and the dialer field (if your MaxCommunicator is configured to display the dialer field):



Toolbar call buttons

To restore MaxCommunicator to full view, click the **Arrange Window** button and select **Normal**.

To exit MaxCommunicator, click the  button. To exit MaxCommunicator when you have shrunk it to a single toolbar, first restore it to normal size, then click the exit button. To exit MaxCommunicator when it is minimized, right-click the MaxCommunicator icon in the tray and select **Exit**.

## Using the Windows Tray Phone Icon

After you log in, the MaxCommunicator icon is displayed in the Windows tray, normally at the bottom right of your screen.

When you have new voice mail, the icon changes to show you have voice mail.

If MaxCommunicator is not on your Windows desktop, but either icon appears in the Windows tray, double-click it to open the MaxCommunicator main window, or you can right-click it to pop up a menu, then select the MaxCommunicator window you want to open.

## Searching in the Tabbed Windows

Searching is available in these tabs: Directory, History, Contacts, Voice Mail, and Speed Dial.

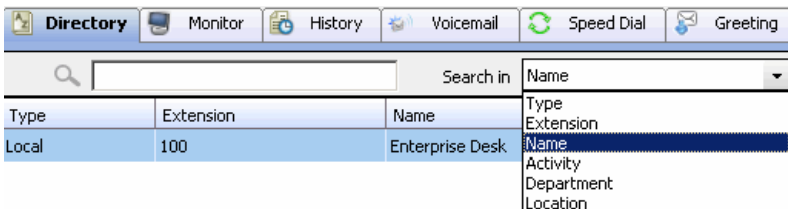

To search,

1. In the **Search in** field, select the column you want to search in.
2. Put your cursor in the field beside the magnifying glass, and type what you're looking for. The search begins as you type, and the list is narrowed to records that match what you're typing.
3. When you begin a new search, all the information that was on the tab reappears. Or you can clear the field beside the magnifying glass or make another selection in the **Search in** field, and you'll see all the information on the tab.

## Customizing the Display

You can customize the MaxCommunicator display to meet your needs in the following ways:

- **Resize MaxCommunicator** windows by using the standard Windows method: place the cursor at a window edge or corner, then drag the window to the size you want.
- **Specify the tabs** you want to see. To select the tabs you want to display, right-click on the area to the right of the tabs. A list of tabs appears:

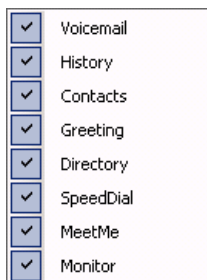

Check the tabs you want to display, and uncheck the tabs you don't want to display.

- **Specify the columns** you want to see by right-clicking a column heading and checking or unchecking columns in the pop-up list. Checked columns will be displayed.

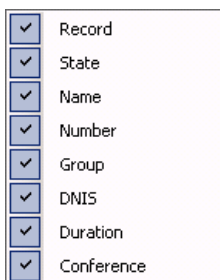

- **Resize columns** by placing the cursor on a column divider in the header area until the cursor changes to a movable double bar (||). Then move the bar to resize the column.
- **Rearrange columns** by clicking and dragging a column name to the location you want.

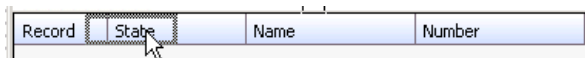

Moving the **Record** column to the right

- **Sort columns** in ascending or descending order by clicking the column heading. An ascending (first to last) or descending (last to first) arrow appears. Click the column heading again to sort in the reverse order.



Ascending order



Descending order

- **Add, remove, and rearrange the toolbar buttons** at the top of MaxCommunicator by right-clicking in the button area and choosing **Customize Toolbar Buttons**. The Toolbar Customization dialog box opens:

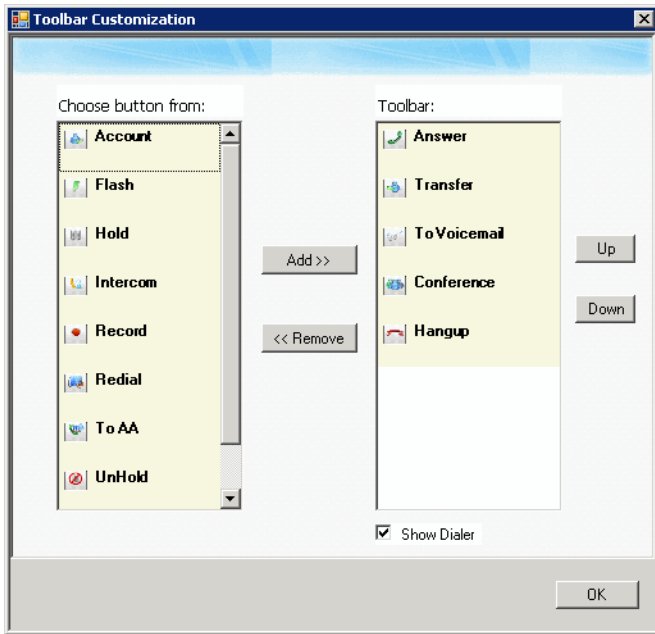

The buttons displayed in your MaxCommunicator are in the right-hand list. To remove a toolbar button, select it and click **Remove**. To add a toolbar button, select a button from the list on the left, and click **Add**. To rearrange buttons, select a button from the list on the right, and click the **Up** button or **Down** button, until the toolbar button is where you want it. When finished, click **OK**.

**Note:** When MaxCommunicator is shrunk to a strip at the top or bottom of your screen, you are limited to six default buttons.

- **Remove the dialer field** by right-clicking a toolbar button and choosing **Customize Toolbar Buttons**, as above. In the **Toolbar Customization** dialog box, clear the check box beside **Show Dialer**. To display the dialer again, check the **Show Dialer** check box.
- **Pop up MaxCommunicator** when you have incoming calls. Pop ups work when MaxCommunicator is minimized or is a strip at the top or bottom of the window but *not* when you have exited. See “Call Alert Options” on page 57.

- **Drag and dock the tabs** by dragging the dotted area above them to the right arrow, the left arrow or the bottom arrow. Once you start moving the group of tabs, the arrows appear. Move the cursor to an arrow, and the tabs will be docked at the side you selected.

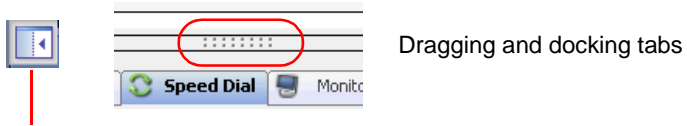

Dragging and docking tabs

When the docking arrows appear, they look like this

- **Drag and dock one tab** by dragging it by its tab until the cursor is on the arrow where you want the tab to dock.
- **Make a tab a separate window** independent of the MaxCommunicator main window by dragging it out by its tab, or by double-clicking the tab. Then you can resize the window and move it around.  
To dismiss the window, click the close button in the upper right corner. To return the window to the set of tabbed pages, drag it by its title bar to the tabs area.



A tab is being dragged from an independent window back to the tabs group.

# Handling Calls with MaxCommunicator

MaxCommunicator call handling-related functions include:

- Answering calls, page 21
- Dialing out, page 22
- Placing calls on hold, page 24
- Using call waiting, page 25
- Transferring calls, page 25
- Conferencing, page 28
- Recording Calls, page 38
- Using account codes, page 39
- Using voice mail, page 40
- Monitoring other extensions, page 43
- Viewing the history of calls, page 45
- Using the Contacts tab, page 46

## Answering Calls

To answer a call click the word *Ringin*g in the call's **State** cell. The state changes to *Connected*.

Record	State	Name	Number	Group
	Ringin	O	5102526353	

Record	State	Name	Number	Gr
	Connected	O	5102526353	

Or, click the **Connect** button in the toolbar.

# Dialing Out

To dial a number, click in the dialing field, enter a number or name, and then click the **Dial** button or press **Enter** on your computer keyboard.

- **Enter a number**—You can enter a number in the dialing field by using the standard numeric keys or numeric keypad on your computer, or by using the dial pad in MaxCommunicator.
- **Enter a name**—For names recorded in the system, you can enter a name by using the keyboard on your computer to type the name. Then select the name from the drop-down list that opens. The number for that name appears in the dialing field.

To close the drop-down list or clear the dialing field, click the “x” in the field.

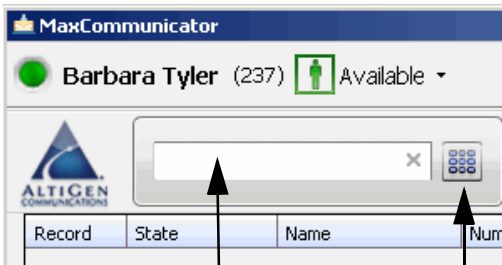

You can start typing a name in the dialing field to open your company directory and contacts list. Then select a name.

You can enter a number in the dialing field

You can click the Dial button to open the dial pad

The dialing field drop-down list displays extensions and the names associated with extensions as well as names and numbers imported from MS Outlook, Outlook Express, GoldMine®, or ACT!.

The list can display up to 2,000 entries. If you are working with more than 2,000 entries, you can find the entry by name search even if the entry is not one of the 2,000 that are displayed.

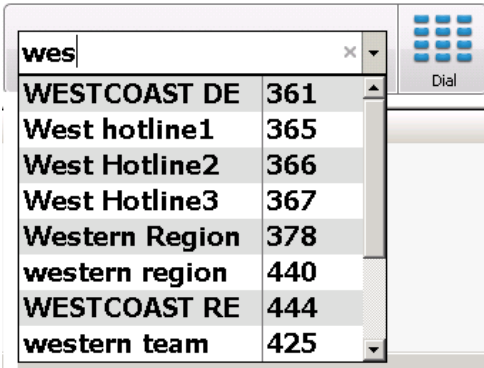

Searching for  
"western team"

The Call Information panel displays the state of the call.

Record	State	Name	Number	Group
	Ringing	O	5102526353	

## Dialing Speed Dial Numbers

To dial speed dial numbers, click the **Speed Dial** tab:

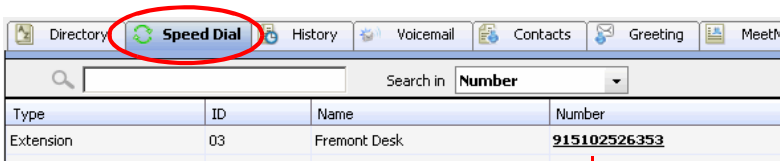

Click the number to make the call

This tab lists speed dial numbers that you have configured at your extension (*extension* speed dial numbers), and it lists speed dial numbers, if any, that have been set up for your extension by the system administrator (*system* speed dial numbers). You can see in the **Type** column which numbers are extension speed dial numbers and which are system speed dial numbers.

To call a speed dial number, click the number in its **Number** column.

## Setting Up and Editing Extension Speed Dial Numbers

To set up an extension speed dial number:

1. Click the **Speed Dial** tab and double-click an empty Extension type row. The Extension Speed dialog box pops up.
2. Enter a name, number, and note if desired.  
When you add an outside number, all *relevant* prefix digits such as trunk or route access number, the long distance prefix **1** and area codes must precede the phone number.
3. Click **OK**.

You can enter up to 20 speed dial numbers.

**Note:** Extension-type speed dial numbers are also set up by using the **#25** feature code on your phone set.

To edit a speed dial number in MaxCommunicator, double-click in its **Type**, **ID**, or **Name** columns. The Extension Speed dialog box pops up. Make your edits, and click **OK**. To delete the information, clear the fields and click **OK**. If you just want to edit a note, you can double-click in the **Note** field on the **Speed Dial** tab and edit the note right in the table.

For system-type speed dial numbers, you can edit the note, but only the system administrator can edit the other fields.

## Redialing

To redial the last number called, click the **Redial** button. If the **Redial** button is not on your MaxCommunicator screen, you can display it by right-clicking on a command button, choosing **Customize Toolbar Buttons**, and adding **Redial** to your Customize Bar list. Click **OK**.

## Placing Calls on Hold

During a phone call, either click the word *Connected* in the call's **State** cell or click the **Hold** button in the MaxCommunicator toolbar. The state of the call is changed from *connected* to a *hold* state and you will hear the dial tone.

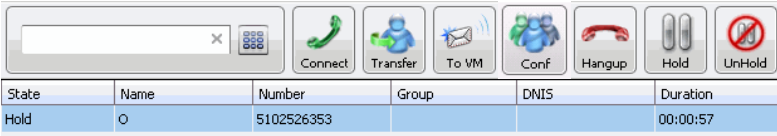

Click *Hold* in the call's **State** cell to release the hold and reconnect the call, or select the row and click the **Unhold** button.

**Note:** When a call is put on hold automatically by the system (to queue), the system will ring you after two minutes if the call is still on hold.

## Using Call Waiting

During a call, you may receive another incoming call. To answer the call, click *ringing* in the new call's **State** cell. The call to which you were connected goes to the *hold* state.

Record	State	Name	Number
	Connected	O	5102526353
	Ringing	SANTA CRUZ CA	8318188219

Click *Ringing* to answer second call

Record	State	Name	Number
	Hold	O	5102526353
	<b>Connected</b>	SANTA CRUZ CA	8318188219

The first call goes to *Hold* state

When you are ready to reconnect to the call on hold, click *Hold* in the **State** cell of the call (or select the call and click the **Unhold** button). The call goes to the *connected* state.

## Transferring Calls

MaxCommunicator supports both supervised transfer (in which you confirm the transfer with the target) and blind transfer.

You may transfer calls in the following ways:

**Dragging**—Drag and drop the call (either while it's ringing or connected) onto the target number on the **Directory**, **Speed Dial**, **Contacts**, or **Monitor** tabbed pages.

**Dialing**—While connected to a call, in the dialing field enter the target number you want to transfer to, then click the **Transfer** button.

**Clicking**— If the target number is on the **Directory**, **Speed Dial**, **Contacts**, or **Monitor** tab, click it. Then click **Transfer**.

You're asked to confirm the transfer by clicking the **Yes** button in a confirmation dialog box.

You can click **Yes** before the party answers to do a blind transfer, or you can wait for the person to answer and then confirm or cancel the transfer.

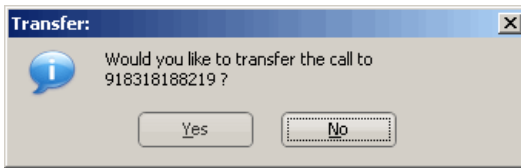

At any time before or after the person you're transferring to answers the phone, you can cancel the transfer by clicking the **No** button or by closing the dialog box.

If the transfer is canceled, MaxCommunicator reconnects the call to your extension. The call is also reconnected if the third party doesn't answer.

## Transferring to Voice Mail

While connected to a call, click the **To Voicemail** button in the toolbar. In the box that pops up, choose the extension you want to send the call to, then click **OK**. (You can sort extensions by number or by name.)

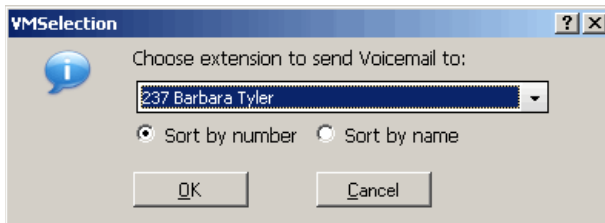

**Note:** You can also forward a call to voice mail without answering it by clicking the **To Voicemail** button while the call is ringing.

## Transferring to Auto Attendant

To transfer a call to an auto attendant, while connected to the call click the **To AA** button. The AA Selection box pops up. Use the drop-down list to select an auto attendant to transfer to. (You can sort the list by number or by name.)

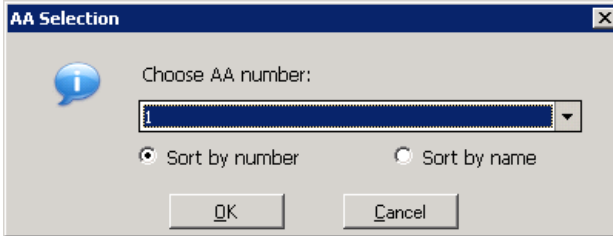

**Note:** You can forward a call to an auto attendant without answering it by clicking the **To AA** button while the call is ringing.

## Forwarding Calls Using Do Not Disturb

If allowed, click the **DND** button to forward all incoming calls according to your “Enable Busy Call Handling” settings. See “Busy Call Handling and No Answer Handling” on page 52.

## Centrex Transfer

If you have a Centrex line, you can use this feature to transfer an external call to an outside number without having to tie up two trunk lines. Once the transfer is complete, the external caller’s line connects directly to the outside number. Since there are no longer any connections to internal users, internal trunk lines are then dropped, freeing up system trunk line resources for other calls. (To enable Centrex transfer, in the MaxCommunicator Configuration window, **General** screen, check the **Enable Centrex Transfer** check box.)

### To perform a Centrex transfer:

1. While connected to an outside caller from a Centrex trunk, type “**F\***” in the number field and then press the **Enter** key on the keyboard.
2. After you hear a dial tone, type the second party’s outside number in the number field and then press the **Enter** key on the keyboard again.
3. Now either click the **Hang Up** button or wait to announce the caller and then click the **Hang Up** button.

# Conference Calls

There are two types of conference calls in MaxCommunicator:

- **Station conferencing.** In this type of conferencing, when you're on a call, you can dial a third party and then conference that party in to the call. Any internal user is able to add parties to this type of conference call.
- **MeetMe conference.** If your company has this feature available, you can schedule a meeting to take place at a specified time in the future and invite people to the meeting. Invited people call the MeetMe conference extension number to join the meeting at the designated meeting time. (See "MeetMe Conference" on page 30.)

## Station Conferencing

Using this method, you may conference up to six calls.

**Note:** In order to conference *incoming* calls, **Single Call Waiting**, **Multiple Call Waiting** or **Live Call Handling** must be checked in the MaxCommunicator Configuration window, **Extension > Call Handling** screen.

You may conference calls in the following ways:

- **Dragging**—While connected to one party, drag a *Hold* call to the *Connected* call, or drag a number from the **Directory**, **Speed Dial**, **Contacts**, or **Monitor** tabs to the *Connected* call. Repeat to add more callers. Each call in the conference displays *Conferencing* state.
- **Dialing**—While connected to one party, in the dialing field enter the extension or phone number you want to conference with, then click the **Conference** button.

While MaxCommunicator dials the new number, the other party or parties go into *Hold Pending* state, and you see a confirmation dialog box.

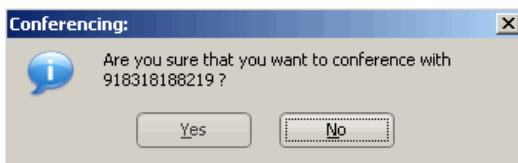

After the dialed party answers, click **Yes** in the dialog box. If the dialed party does not answer, click the **No** button.

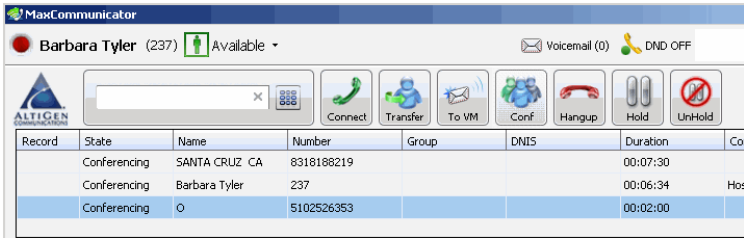

- **Selecting from Menu**—When a call is on hold, you can add it to the conference by right-clicking the call and selecting **Join to Conference**:

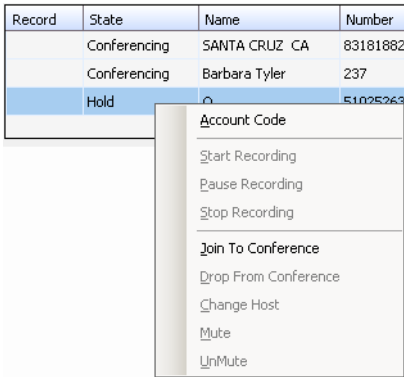

## Canceling Conference Calls

You can cancel the conference using any of the following methods:

- Click the **No** button in the conference confirmation dialog box.
- Close the conference confirmation dialog box.
- Click the **FLASH** button.
- Right-click the appropriate call and select **Drop From Conference**.

Normally, after canceling you will be reconnected automatically to the initial call. If you are not automatically reconnected and want to reconnect to the first call, click the call's *Hold Pending* state cell.

**Note:** The conference host is the user who initiates the conference call, and only the conference host can drop a call from conference. If the conference host hangs up, no one else in the conference call can drop a call from the conference.

## MeetMe Conference

If your company has this feature available, you can schedule a phone meeting to take place at a specified time in the future and invite people to the meeting. Invited people call the MeetMe conference extension number to join the meeting at the designated meeting time.

To schedule a phone meeting, click the Schedule Meeting button . The MeetMe Conference window opens:

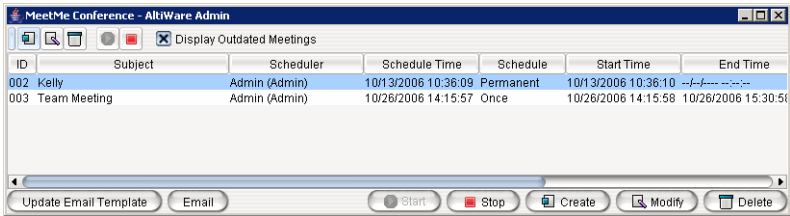

Using this window, you can:

- Create a one-time or recurring meeting and set its parameters
- Open Microsoft Outlook to send an e-mail invitation to participate in the meeting
- Start and stop a meeting
- Modify or delete a meeting
- See meeting ID, subject, scheduler, time, frequency, start time, end time, the last time the meeting started, its status, and the resource being used.
- Display or hide outdated meetings
- Modify column display

## Working in the MeetMe Conference Window

- Click a button to perform a function (for example, create a meeting). The buttons at the bottom of the window are labeled with their function; the buttons at the top of the window perform the same functions. In addition, at the top of the window, you can choose to display outdated meetings by checking the **Display Outdated Meetings** check box. Deselect the check box to hide outdated meetings.
- Select an existing meeting to perform a function on it (for example, to start or stop the meeting). You can select one meeting at a time.
- Functions can also be performed on an existing meeting by right-clicking the meeting and selecting from the context menu.
- Click a column heading to sort by that column. An arrow is displayed that indicates the sort order, ascending or descending. Click again to reverse the sort order.



- Use the scroll bar at the bottom of the window to display additional columns, if necessary.
- Change column size by clicking and dragging a column border.
- Change column order in the current window by dragging a column heading to where you want it.
- You can open more than one MeetMe Conference window and work with different meetings and displays in each one. Modifications you make to the *display* in a MeetMe Conference window are not retained after you close the window.
- You can double-click a meeting to open the Modify Meeting dialog box.

## Using the Calendar Button

The Create Meeting and Modify Meeting dialog boxes use Calendar buttons for date selection. To select a date, click the **Calendar** button. When the calendar is open, use the Up/Down arrows to select the year, *or* you can type in a year and then press **Enter**.

Click the **Calendar** button again to close the calendar.

## Creating a Meeting

To create a meeting, click one of the **Create** buttons. The Create Meeting dialog box opens.

The options in the middle panel change, depending on the schedule you select

The following parameters apply to all meetings:

Parameter	Description
<b>ID</b>	The conference ID is created by the system.
<b>Scheduler</b>	The name of the person scheduling the meeting.
<b>Schedule Time</b>	The time the Create Meeting dialog box was opened to create this meeting.
<b>Subject</b>	Identifies the subject or type of meeting. What you enter here should be easily identifiable in the meeting list.

Parameter	Description
<b>Reserved Seats</b>	Use the Up/Down arrows or type in a number, up to 30, to indicate the number of expected participants.
<b>Host</b>	Select the extension number of the host of this meeting. The host can start and stop the meeting and can mute and drop meeting members.
<b>Schedule</b>	Select the frequency of this meeting from the drop-down list. A “weekly” or “monthly” meeting can actually be specified as every 2nd week/month or every 3rd week/month, and so on.
Middle panel: Options in the middle panel vary according to the frequency of the meeting. See the sections below this table.	
<b>Require Conference Passcode</b>	If you check this, no one can participate who does not enter the conference passcode that you supply.
<b>Passcode</b>	If you are requiring a passcode, enter it here.
<b>Announce Participant Name</b>	If you want participant names announced when they enter the meeting, check this check box.

Fill in the fields of the Create Meeting dialog box, and click **OK**. See the following sections for directions on filling in the fields in the middle panel of this dialog box.

**Note:** If other scheduled meetings have already reserved resources for the time period, and sufficient resources are not available for the meeting you are attempting to schedule, a message pops up telling you that there is a resource conflict.

## One Time Only Meeting

If you select **One Time Only** from the **Schedule** drop-down list, these are your options in the middle panel:

Duration: 30 minutes

Now

On Date: Date: 10/26/2006 Start: 02:05 PM

1. Specify the duration of the meeting, using the Up/Down arrows.
2. If the meeting is to begin as soon as it is scheduled, select **Now**.
3. If the meeting is to begin at another time, select **On Date**, and enter a date and start time. To select a date, click the **Calendar** button. To select a start time, click the Down arrow and use the slide bar.

## Weekly Meeting

If you select **Weekly** from the **Schedule** drop-down list, these are your options in the middle panel:

Schedule: Weekly

Duration: 30 minutes Start: 12:00 PM

Every 1 week(s), on

Sunday  Monday  Tuesday  Wednesday  
 Thursday  Friday  Saturday

Range of Recurrence

Begin: 06/13/2006

End after 1 occurrence(s)  
 End by 06/13/2006

1. In the **Duration** field, specify the duration of the meeting, using the Up/Down arrows.
2. In the **Start** field, specify the start of the meeting by clicking the Down arrow and using the slide bar.
3. In the **Every** field, specify how often this meeting is to occur: every week, every other week, every three weeks, and so on.
4. Check the day of the week on which this meeting will occur.
5. In the Range of Recurrence panel, use the **Calendar** button to select a date for the first meeting.
6. Select **End after x occurrences** and choose the number of times the meeting is to occur *or* select **End by** and click the **Calendar** button to specify a date at which the meetings will cease.

## Monthly Meeting

If you select **Monthly** from the **Schedule** drop-down list, these are your options in the middle panel:

The screenshot shows the 'Monthly' meeting configuration panel. At the top, the 'Schedule' dropdown is set to 'Monthly'. Below this, the 'Every' field is set to '1' month(es). The 'Duration' is set to '30 minutes'. The 'Start' time is '12:00 PM'. The 'On' radio button is selected, with 'First' and 'Monday' selected in the dropdowns. The 'Range of Recurrence' section has 'End after 1 occurrence(s)' selected, with a 'Begin' date of '06/13/2006' and an 'End by' date of '06/13/2006'. There are calendar icons next to the date fields. A 'Hold during weekend' checkbox is present and unchecked.

1. In the **Every** field, specify how often this meeting is to occur: every month, every other month, every three months, and so on.
2. In the **Duration** field, specify the duration of the meeting, using the Up/Down arrows.
3. In the **Start** field, specify the start of the meeting by clicking the Down arrow and using the slide bar.

4. Select either **On Date** to specify a day of the month by *number* (for example, the 10th day of the month) or select **On** to specify a day of the month by *name* (for example, the first Monday of the month).
5. If you use **On Date**, the specified date (for example, the 10th day of the month) may sometimes fall on a weekend day. Check the box **Hold during weekend**, if the meeting will be held even on a weekend day.
6. In the Range of Recurrence panel, use the **Calendar** button to select a date for the first meeting.
7. Select **End after x occurrences** and choose the number of times the meeting is to occur *or* select **End by** and click the **Calendar** button to specify a date by which the meetings will cease.

## E-mailing a Meeting Invitation

In the MeetMe Conference window, click the **Email** button to see an automatically generated meeting invitation. It will look something like this:

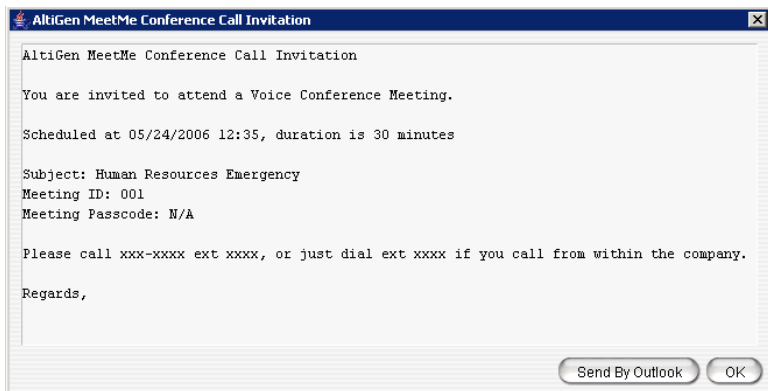

In the Invitation window, you can then click the **Send By Outlook** button to open Microsoft Outlook. The meeting invitation is pasted into a new message in Outlook, and the Outlook **Subject** field is filled in with “Conference Call Invitation”. Choose the people to whom you want to send the invitation, make any edits you may want to make, and click **Send**.

## Starting and Stopping a Meeting

The meeting host and the MaxAdministrator (“altadmin”) can start and stop a meeting.

To start a meeting if you are the host, select the meeting in the MeetMe Conference window and choose **Start**. Once the meeting is “started,” the host can log into it (see “Joining a MeetMe Conference” on page 38).

To stop a meeting before its scheduled duration is over, select the meeting and choose **Stop**. Manually stopping a meeting frees up resources. Otherwise, the resources will not be freed until the scheduled meeting duration is over.

## What the MeetMe Conference Host Can Do

If you are the host of a MeetMe conference, in addition to starting and stopping a meeting, you can:

- Mute other participants
- Drop participants from the conference
- Make someone else the host

To do any of these, either right-click the person’s name in the MeetMe window and choose a command from the context menu, or use the buttons at the bottom of the MeetMe tab:

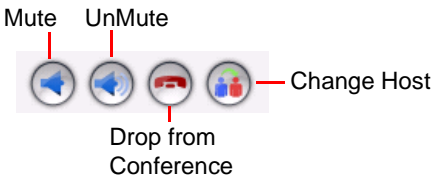

## Continuing a Meeting Beyond Its Duration Time

When the scheduled meeting time is up, the meeting may continue if no other scheduled meeting needs the resources. If another meeting is scheduled and the resources are needed for that meeting, the current meeting is terminated.

## Joining a MeetMe Conference

Users calling from an extension can join a meeting by dialing the MeetMe Conference extension number. Users calling through a trunk must first dial the company number, then the MeetMe extension number.

Users are prompted to dial the meeting ID number. If the meeting has not yet been started, the user hears an appropriate message and can try again later.

If a passcode is required, the user is prompted to enter the passcode.

## Recording Calls

The voice recording feature in MaxCommunicator allows a user to record conversations. Recorded conversations can then be played back through voice mail or accessed at a centralized location.

**Note:** The voice recording feature is only available to Triton Analog extensions and IP extensions.

**WARNING:** Listening in to or recording a conversation without the consent of one or both parties may be a violation of local, state and federal privacy laws. It is the responsibility of the users of this feature to assure they are in compliance with all applicable laws.

## Recording on Demand

When the system administrator has set your extension to record on demand (to a central location or to your voice mail), you can use MaxCommunicator to initiate the recording.

**To record a call**—While connected to a call, click the **Record**  button, or right-click the call and select **Start Recording** from the context menu. While a call is being recorded, a round red icon appears in the call's **Record** column. If your system administrator has set the **Insert Recording Tone** option for your extension, both parties will hear a beep when the recording begins.

**To pause recording**—Right-click the call and select **Pause Recording**.

**To end recording**—Right-click the call and select **Stop Recording**.

**To listen to the recording**—If the system is set to save the recording as your voice mail, you can hear the recording through the AltiGen Voice Mail System. If the recording is being saved to a centralized location, contact the system administrator for the location.

**Note:** Do not enter an account code while recording; doing so will disconnect the call.

## Using Account Codes

If your system is set up to use account codes, you can associate calls with specific codes for billing or tracking purposes.

**Required account codes**—If your extension has been configured to require account codes for all outbound calls, the Account Code dialog box pops up prompting you to enter an account code for each outbound call. The dialog box may or may not contain a list of account codes, depending on how the administrator has configured your extension. After entering the code, click **OK**.

If your extension configuration allows you to override the account code requirement, you can either enter an account code in the field at the bottom of the dialog box or enter # to bypass the account code altogether.

**Optional account codes**—You may enter an account code without being prompted.

**To associate a call in progress with an account code**—Click the  **Account** button, or right-click the number, and choose **Account Code** from the menu. The Account Code dialog box pops up:

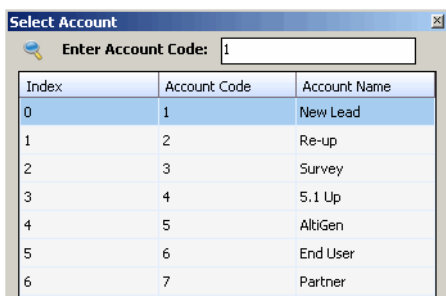

8. In the Account Code dialog box, select an account code if a list is displayed, and click **OK**. If a list is not displayed, enter an account code in the **Enter Account Code** field and click **OK**.

**Note:** Do not enter an account code while recording; doing so will disconnect the call.

To change the account code for a call in progress, repeat the steps above, entering the new account code to assign the call to.

## Using Voice Mail

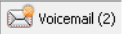
Click the **Voicemail** tab in the main window to see a list of your voice mail messages. Clicking  in the status bar also displays the **Voicemail** tab.

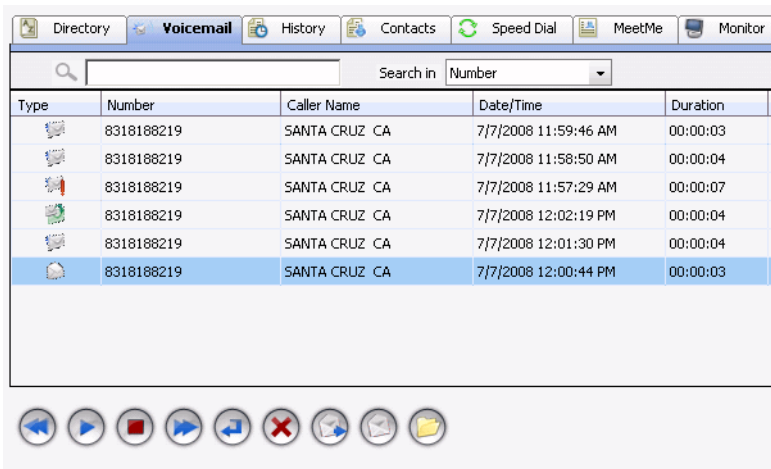

- New voice mail messages are indicated by a white, closed envelope.
- Heard voice mail messages are indicated by a white, open envelope.
- If the new message is marked urgent, a red exclamation point is displayed beside the envelope. When you have a message marked urgent, the MaxCommunicator icon in the Windows tray becomes a red envelope, the **Voicemail** indicator in the status bar bears a red circle, and the Missed Calls indicator in the status bar has a red exclamation point.
- If the message is saved, the open envelope has a green disk behind it.

- A paperclip symbol on the envelope indicates an attachment—a voice mail message forwarded from another extension.

## Dealing with Voice Mail

Select the message and use the voice mail command buttons at the bottom of the **VoiceMail** tab, as shown in the figure below. You can also access these commands by right-clicking a voice mail and selecting a command from the context menu.

Listening options are configurable, as described in “General Information” on page 50. You can listen using the sound card on your PC or your phone. You can play the message while it’s downloading or wait until it’s completely downloaded to play it.

When you listen to a new message, the envelope icon changes from closed to open, indicating that the message has been heard.

Use the voice mail command buttons to perform the following functions:

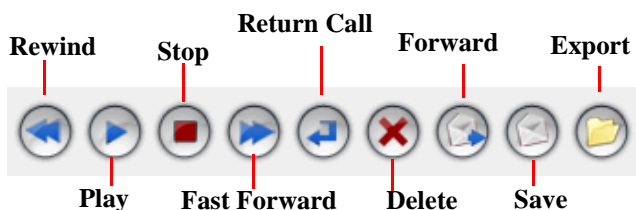

If you click another message in the list, the current message stops playing.

## Saving Remotely or Locally

To save a message as a .wav file that you can play back later, click the **Save** button or right-click the message. A dialog box opens, letting you choose how you want to save the file.

- **Save in remote** saves the message on a remote server in a location designated by the system administrator.
- **Save in local** lets you name the .wav file and choose a directory on your local computer in which to store it. You can then play the .wav file on a media player.

## Deleting Messages

To delete a selected message, click the **Delete** button, or right-click a message and select **Delete** from the context menu.

## Returning a Call

To return the call, select the voice mail and click the **Return** button or click the number in the **Number** field.

## Attaching a Note

To add a note to accompany a voice mail, double-click in the **Note** field and type your note. Or right-click a voice mail entry and choose **Note** from the pop-up menu. Type your note and click **OK**.

## Forwarding Voice Mail

### To forward a voice mail to an extension or a VM Group

1. Select the voice mail and click the **Forward** button, or right-click the voice mail and select **Forward**. The VM Forward dialog box opens:

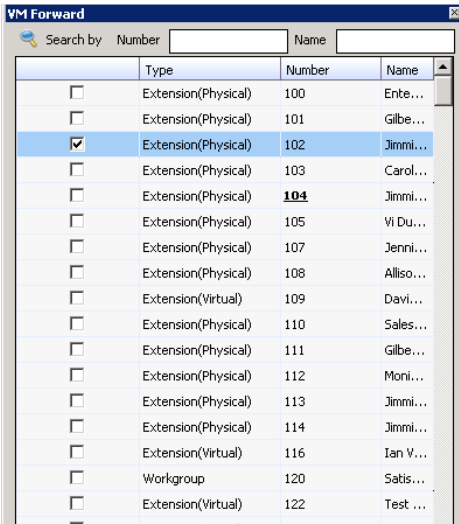

2. Check the check box next to the extension to which you want to forward the message.

If you need to search for a person by extension or name, type the first letters of the number/name into the **Search by Number** or **Name** box. The matching extension or name displays in the list as you type.

**Notes:**

- Click on the column headings to sort the data.
  - If the extension name is configured for an extension, it is used to match the search string. If the extension name is not configured, then the extension number is used to match the search string for this extension.
3. Click **OK** to complete the forwarding.

## Working with Voice Mail Groups (Distribution Lists)

You can set up voice mail (VM) groups (distribution lists) to forward messages to multiple recipients at the same time. You can set up to 100 personal voice mail groups, each with 64 members. Group members can be any extension or another voice mail group.

There are two types of voice mail groups you can use:

- **System-based groups** are set up by the system administrator. You can use but not edit these lists in MaxCommunicator.
- **Personal groups** are set up and modified in your AltiGen Voice Mail System.

## Monitoring the Activity of Other Extensions

If your system administrator has configured your extension for monitoring specific other extensions, you can monitor the activity on those other extensions or view call history.

If you're a manager, for example, you might monitor to determine whether you need more resources in a busy environment. Or you might use monitoring capability to cover calls for a co-worker, since you can click the ringing phone icon in the monitor list and take the co-worker's call.

## Choosing Extensions to Monitor

To choose extensions to monitor:

1. Click the **Monitor** tab, and click the  Monitor button at the bottom of the Monitor page.

The Change Monitor dialog box opens. Extensions to which your system administrator has given you monitoring rights are listed here.

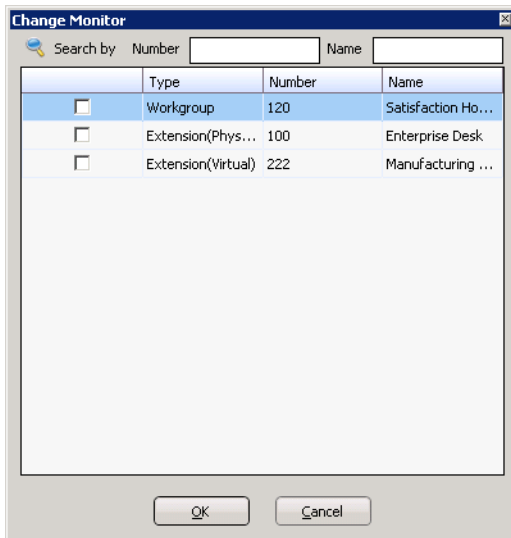

2. Select the check boxes next to the extensions you want to monitor, and click **OK**. If the list is long and you want to search, type a number or name in the appropriate search box.

The extensions you select will be listed in the Monitor window.

## Reading the Monitor List

The monitor window includes these fields: **State**, **Extension**, **Name**, **Activity**, **DND/FWD**, **Caller Name**, **Number**, **Department**, **Location**, **DNIS**, and **Duration**.

The state can be one of the following:

- **Idle**—the extension is not in use
- **Connected**—the extension is in use
- **Ringling**—the phone on the extension is ringing; you can click the **State** field to pick up the call at your own extension
- **Conferencing**—the extension is on a conference call
- **Voicemail**—the extension is in voice mail
- **Auto Attendant**—the extension is connected to an auto attendant

- **Holding**—the extension is on hold
- **Hold Pending**—the extension is on hold, and an action is pending
- **Virtual Extension**

## Calling or Picking Up Calls

If a monitored extension is *Idle* (green dot) you can click its **Extension** field to ring the extension.

If a monitored extension is *Ringing* (red dot), you can click its **State** field to pick up the call.

## Viewing the Call History

Click the **History** tab to view data about handled calls.

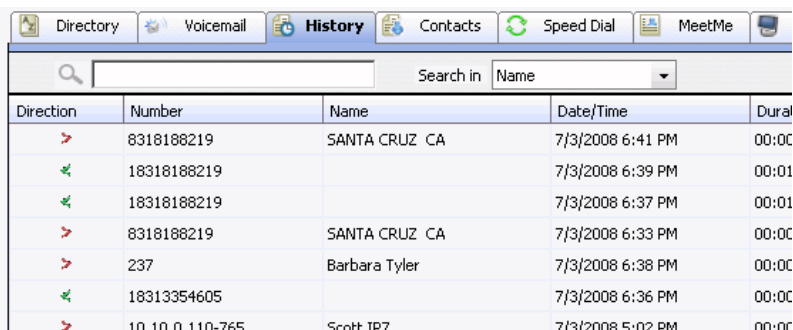

Direction	Number	Name	Date/Time	Dural
➤	8318188219	SANTA CRUZ CA	7/3/2008 6:41 PM	00:00
➤	18318188219		7/3/2008 6:39 PM	00:01
➤	18318188219		7/3/2008 6:37 PM	00:01
➤	8318188219	SANTA CRUZ CA	7/3/2008 6:33 PM	00:00
➤	237	Barbara Tyler	7/3/2008 6:38 PM	00:00
➤	18313354605		7/3/2008 6:36 PM	00:00
➤	10 10 0 110-765	Scott IP7	7/3/2008 5:02 PM	00:00

**Note:** Click on the column headings to sort the data.

The **History** tab displays the following fields:

- **Direction**—indicates if the call is incoming or outgoing. *Left-pointing green arrow* indicates outgoing call; *right-pointing red arrow* indicates incoming call.
- **Number**—the extension or phone number on the other end of the call. Click a number in the **Number** column to dial that number.
- **Name**—Caller ID information, if available.
- **Date/Time**—the date and time of the call.

When you sort on Date/Time, the calls are sorted by last disconnected and not in the order the call was received. It is therefore possible to

have a record with an earlier timestamp followed by a record with a later timestamp.

Also, the timestamp for call data is based on the client system, while the timestamp for voice mail messages is from MAX Communication Server. Thus, the times displayed here may not match those in the voice mail view in the main window.

- **Duration**—the duration of the call.
- **DNIS**—DNIS digits collected, if available
- **Group**—Group number or name
- **Note**—a note attached to the call. To enter a note, double-click the **Note** field and type your note.

Use the **Delete** button to delete selected calls in the history list. Use the **Delete All** button to delete the entire call history list. MaxCommunicator will ask you to confirm the deletion; click **Yes** to delete or **No** to cancel:

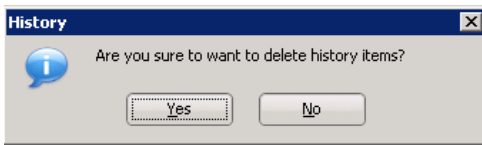

## Using the Contacts Tab

To populate the **Contacts** tab with the contacts listed in your Outlook, Outlook Express, ACT!, or Goldmine CRM application, see “CRM Integration” on page 59. Once the list is populated, the numbers that appear on this tab can be called, transferred to, and conferenced just like any other number.

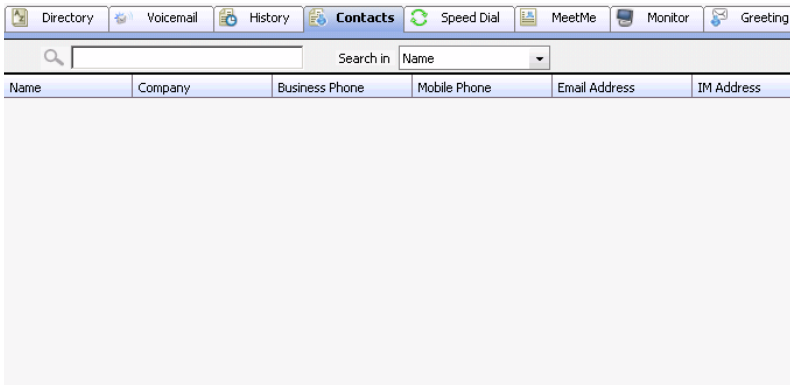

**E-mail a contact**—Click a contact’s e-mail address to open Outlook, where you can send an e-mail to the contact.

**Send an instant message**—If you have configured Enable OCS Client in the MaxCommunicator Configuration window, click on a contact’s IM address to initiate instant messaging with that contact.



# Configuring Your MaxCommunicator

Using the MaxCommunicator Configuration window, you can configure the following behaviors and options:

- **General Info**—password, default trunk access, and other general settings.
- **Call Handling**—forwarding, busy call, and no-answer call handling; call waiting; number of rings before forwarding; automatic answering.
- **One Number Access (ONA)**—forwarding of specific incoming calls.
- **Message Notification**—how and when you want to be notified about incoming voice messages.
- **Call Alerts**—screen pops and audio beeps.
- **Playing voicemail**—through handset or soundcard.
- **Integration**—integrating with a supported CRM.
- **Display Customization**—tab layout and theme selection.
- **IPTalk**—IPTalk settings.
- **Log**—enabling IPTalk log and MaxCommunicator log.

**Note:** Some options may not be available to you.

Click the  button in the upper right of the MaxCommunicator main window to configure these options.

In the Configuration window, click **Apply** or **OK** to save your changes:

- **Apply** saves your changes and lets you continue in the Configuration window.
- **OK** saves your changes and closes the Configuration window.

# General Information

The **General Info** screen lets you edit your password and the default trunk access code, release the link tie for IP trunks, disable auto format, and enable Centrex transfer.

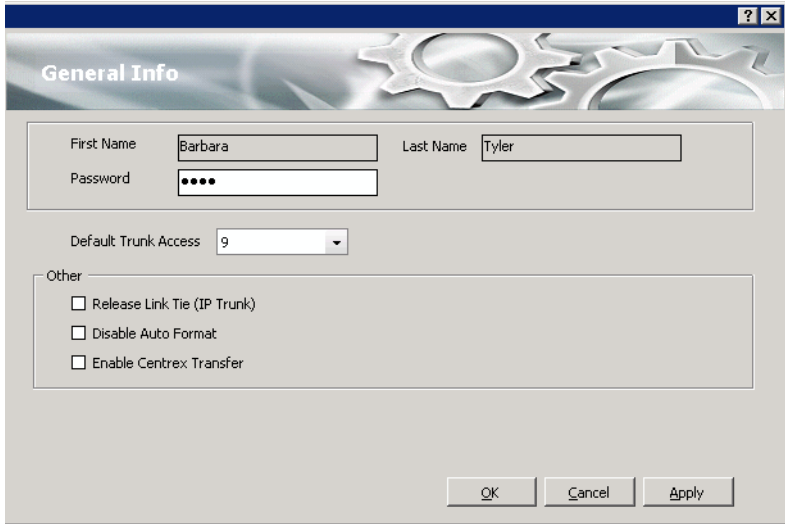

The screenshot shows a window titled "General Info" with a gear icon in the background. The window contains the following fields and options:

- First Name:
- Last Name:
- Password:
- Default Trunk Access:
- Other options (all unchecked):
  - Release Link Tie (IP Trunk)
  - Disable Auto Format
  - Enable Centrex Transfer

At the bottom right, there are three buttons: , , and .

## Default Trunk Access

The trunk access codes are defined by the system administrator. When you get an incoming call over multiple trunks and cannot issue a return call, the system will automatically select the default trunk access code to place your call.

## Other General Options

You can configure three other general options:

- **Release Link Tie (IP Trunk)**—When checked, clicking the **Transfer** button will automatically send “FLASH \*” to release a tie trunk if the incoming call is through an IP trunk. (Option is disabled by default.)

**IMPORTANT!** Before checking this check box, see your phone system administrator. If your company is using multiple systems and the tie trunk feature, the administrator **needs to have used Enterprise**

**Manager to synchronize the systems.** Otherwise this feature *will not work*.

**Note:** The call being transferred must originate from an AltiGen PBX system running AltiWare ACC/ACM 5.0 or later, or MAXCS ACC/ACM 6.0 or later.

- **Disable Auto Format**—If the MAX Communication Server’s country code is US/Canada, MaxCommunicator automatically adds the long distance/international dialing prefix (corresponding to the server’s country code) when returning a call from voice mail or when making a call from the **History** tab. To prevent this, check **Disable Auto Format**.
- **Enable Centrex Transfer**—If you have a Centrex line, you can check this box to enable a Centrex transfer (see “Centrex Transfer” on page 27).

## Call Handling

Click the **Call Handling** tab in the Config window to configure incoming call handling for your extension.

**Call Handling**

**Call Forwarding**

Enable Forward to: Voicemail

Enable Do Not Disturb

**Call Waiting**

None

Single Call Waiting

Multiple Call Waiting

Live Call Handling

**Enable Busy Call Handling**

Forward to Extension

Forward to Voicemail

Forward to AA

Place Call in Queue

Forward to Line Park

**Enable No Answer Handling**

Forward to Extension

Forward to Voicemail

Forward to AA: 001

Forward to Line Park

Number of Rings Before Forwarding: 4

Enable Automatically Answering After: 0 Seconds

OK Cancel Apply

## Forwarding All Calls

If you want to forward calls to an external number, select a trunk access code in the drop-down list, then begin with the outside trunk or route access digit and any long distance prefix digits such as **1** and area code.

**Note:** Forwarding calls to a pager is possible but *not recommended* since callers will only hear what is heard when calling a pager and might not know to enter a return phone number unless instructed.

## Do Not Disturb

If you check **Enable Do Not Disturb**, all incoming calls are forwarded according to your **Enable Busy Call Handling** settings, described below.

Checking **Enable Do Not Disturb** here has the same effect as clicking the **DND** button in the MaxCommunicator main window.

## Busy Call Handling and No Answer Handling

You can use these options to specify how you want to handle incoming calls when you're already on the phone or when you can't answer the phone, for example, when you've checked **Enable Do Not Disturb**.

If you want to use the auto attendant and you don't know the number of the phrase or menu you want to use, check with your system administrator.

**Place call in queue** is available only if your system administrator has enabled queuing for you.

## Number of Rings Before Forwarding

The **Number of Rings Before Forwarding** setting pertains to almost all the options in this screen. It is the number of times the phone rings before the system forwards the call to an extension, voice mail, or the auto attendant.

To have MaxCommunicator automatically pick up the call, check the **Enable Automatic Answering after x Seconds** check box and use the arrow keys to choose the number of seconds.

**Note:** The default setting is 0 seconds. If the duration is set to 0, all incoming calls will go to connect state right away. Neither caller nor callee will hear a ring tone.

## Call Waiting Options

Call waiting options are available only if the **Enable Busy Call Handling** check box has been checked, but this option is available *only for non-workgroup calls*.

- **Single Call Waiting**—sets up single call waiting. This feature gives an alert tone (audio beep) to indicate that a call is waiting. **Single Call Waiting** must be selected in order to conference incoming calls.
- **Multiple Call Waiting**—enables a “non-workgroup queue” of multiple calls waiting. You must also select the **Place Call In Queue** option under **Enable Busy Call Handling** to enable this option. This allows you to transfer or park the current call before picking up the next call in queue.
- **Live Call Handling**—when enabled, allows a caller to hear a ringback tone when the called party is in voice mail, paging, transfer, or conference state.

## One Number Access (ONA)

If you are expecting calls that you want to receive regardless of where you are, you can have the system forward those calls to you. You must specify the Caller IDs for the calls you want forwarded, and the numbers where you can be reached.

If the system is unable to connect the call (can't identify a Caller ID or can't reach you at *any* of the numbers you specify), the call is sent to your voice mail.

When you answer an ONA call, you may be required to enter your extension password, depending on the configuration for your extension set by your system administrator

## Before You Set Up ONA

- ONA must be enabled for your extension by your system administrator.
- The settings on your MaxCommunicator **Call Handling** tab must not conflict with ONA. Specifically:
  - **Enable Do Not Disturb** must not be checked. If it is, when your line is busy, all calls will go into voice mail and not to the ONA forwarding numbers you specify.

— **Enable Forward to** must not be checked. If it is, all calls will be forwarded according to this setting.

See “Call Handling” on page 51 for details on these settings.

## Setting Up One Number Access

To set up one number access,

1. Click **Extension > One Number Access** in the Configuration window.

**One Number Access**

Disable  Enable during business hours  Enable schedule based access  
 Enable at any time  Enable during non-business hours

Call Screening  
 Enable Call Screening

Caller ID Verification  
 Verify Caller ID based on the following

For outside number, choose the trunk access code and enter the number in the edit box [e.g. "1415551212"]

<input type="checkbox"/> 1st	Any		<input checked="" type="radio"/> Ext.	<input type="radio"/> Outside	<input type="checkbox"/> Password	Ring	20	(Sec)
<input type="checkbox"/> 2nd	Any		<input checked="" type="radio"/> Ext.	<input type="radio"/> Outside	<input type="checkbox"/> Password	Ring	20	(Sec)
<input type="checkbox"/> 3th	Any		<input checked="" type="radio"/> Ext.	<input type="radio"/> Outside	<input type="checkbox"/> Password	Ring	20	(Sec)
<input type="checkbox"/> 4th	Any		<input checked="" type="radio"/> Ext.	<input type="radio"/> Outside	<input type="checkbox"/> Password	Ring	20	(Sec)

OK Cancel

2. Select the times you want to be available to ONA callers.

If you choose **Enable schedule based access**, you can set up to four different schedules in the dialog box that pops up:

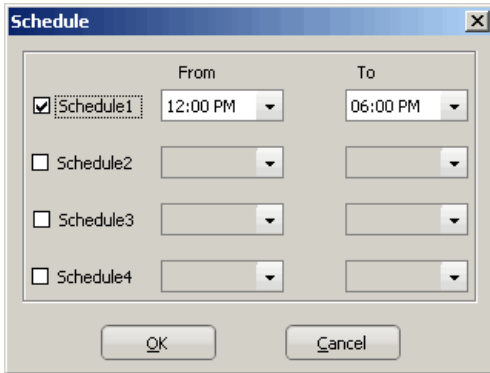

Check a Schedule box and choose the times you want to be available for ONA from the drop-down lists.

3. Check the **Enable Call Screening** check box if you want the system to prompt the ONA caller to record a caller name to continue ONA.
4. If you want, check the **Verify Caller ID based on the following** check box and then specify the incoming phone numbers for ONA. If ONA finds one of these numbers on an incoming call, it will forward the call to you.

You can enter up to 10 phone numbers in the **Caller ID Verification** fields. For local numbers, use 7 digits (5555555). For long distance numbers, use 10 digits—area code + local number.

**Note:** If you enter no numbers in the Caller ID Verification fields and ONA is enabled, ONA is made available to every caller.

### Using a Password

You can use a Caller ID Verification field to enter a password number such as “5555” so that a caller who knows this password can use ONA to find you, regardless of where they are calling from. Tell the caller to dial **1** during your personal greeting and then enter the password.

5. Enter the **Forwarding Numbers** to be used by the system to find you when ONA is active. You can set up to four different numbers—extensions or outside numbers. For outside numbers, use the drop-down list to select the trunk access code you want to use. Specify whether the number is an extension or outside number and if a password is required.

When ONA is active, the system dials the forwarding number(s) in the order from Forwarding Number 1 through Forwarding Number 4. Note that this number order does *not* correspond to the Schedule order—for example, Forwarding Number 2 is *not* used first during Schedule Number 2.

**Note:** If your system administrator has *not* configured your extension to require you to enter your extension password when answering an ONA call, then a call forwarded via ONA that is picked up by a voice mail box, fax machine, or answering machine will connect, and will not try any subsequent Forwarding Numbers. Therefore, if you want ONA to use such an option as a last resort, it should be Forwarding Number 4.

You can set the **ONA ring duration** from 5 to 45 seconds using the **Ring** drop-down lists. Default value is 20 seconds. The system will ring the ONA target during the specified time limit. If the ring time exceeds 30 seconds, the system will play a phrase every 15 seconds (playing time is included in ring time).

## Message Notification

You can specify how and when you'd like to be alerted to new messages when you're away from your desk. Click **Extension > Message Notification** in the Configuration window to display the Message Notification configuration screen.

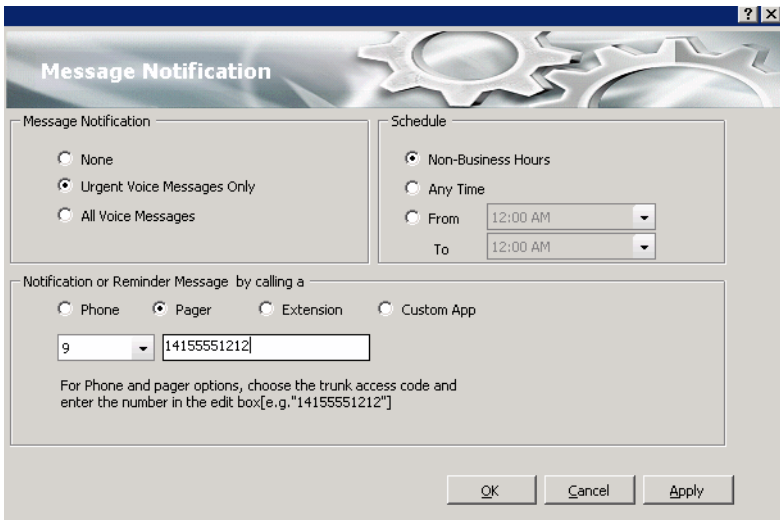

You can set these notification options:

- **The types of messages** about which you want to be alerted: none, urgent voice messages only, or all voice messages.
- **Schedule**—Select during what hours you want to be alerted.
- **How and where to notify you**—Select an option in the **Notification or Reminder Message by calling** section. If you want to use an outside number, use the drop-down list to select the trunk access code, and then type in the number.

**Note:** You can also configure Message Notification through the AltiGen Voice Mail System.

## Call Alert Options

If you want MaxCommunicator to inform you when you have a call, specify your desired method(s) in the Configuration window's **Options > Alert** screen.

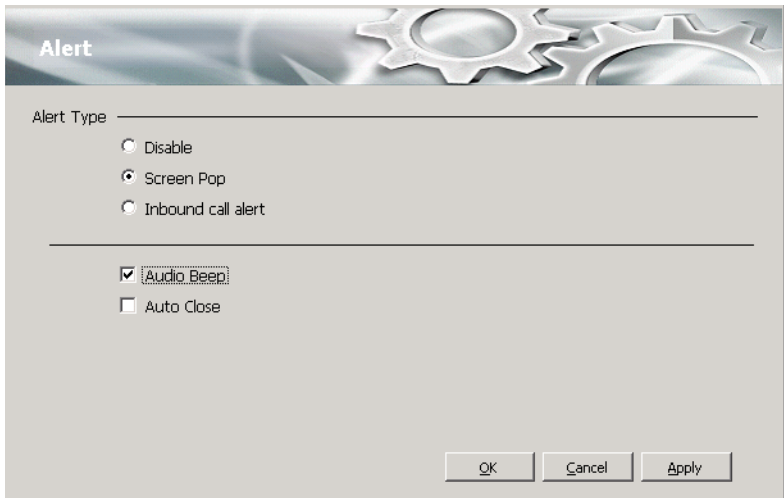

You can set these alert options:

- **Disable**—Disables screen pop.
- **Screen Pop**—When a new call comes in, the MaxCommunicator main window pops up. You can then answer the call or perform other MaxCommunicator actions. For MaxCommunicator to pop up, you cannot have closed the application entirely, but it can be shrunk or minimized.
- **Inbound call alert**—When a new call comes in, a window pops up and gives you the option to answer the call or send it to voice mail:



- **Audio Beep**—Your PC beeps you when you have a call.
- **Auto Close**—The pop up window closes once you have finished with the call.

## Voice Mail Play Options

Choose **Options > Play Voicemail** in the Configuration screen to set voice mail play options.

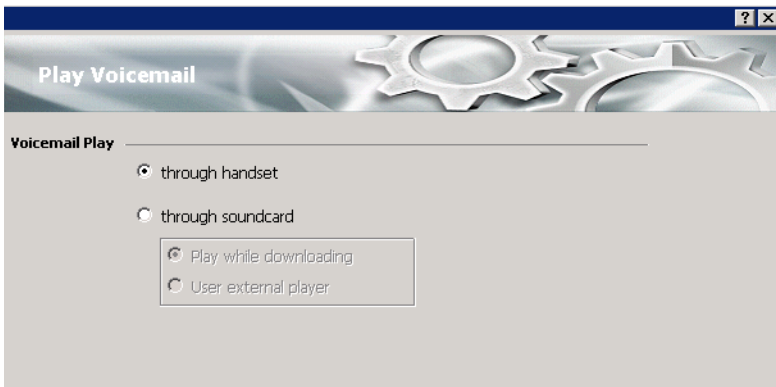

You can choose to play your messages on your phone set, or play them on your sound card and speakers. If you choose to play them on your sound card, you can have the message play as it downloads, or you can download it completely and play it on an external media player.

## CRM Integration

MaxCommunicator can access phone numbers from your Microsoft Outlook, Outlook Express, ACT!, or GoldMine® database. During installation, the install program reads which applications you have installed on your PC.

You can also integrate MaxCommunicator with your Microsoft Office Communications Server (OCS) account for instant messages. The OCS contacts can be imported from Microsoft Outlook client.

Configure CRM integration in the Configuration window's **Integration** screen:

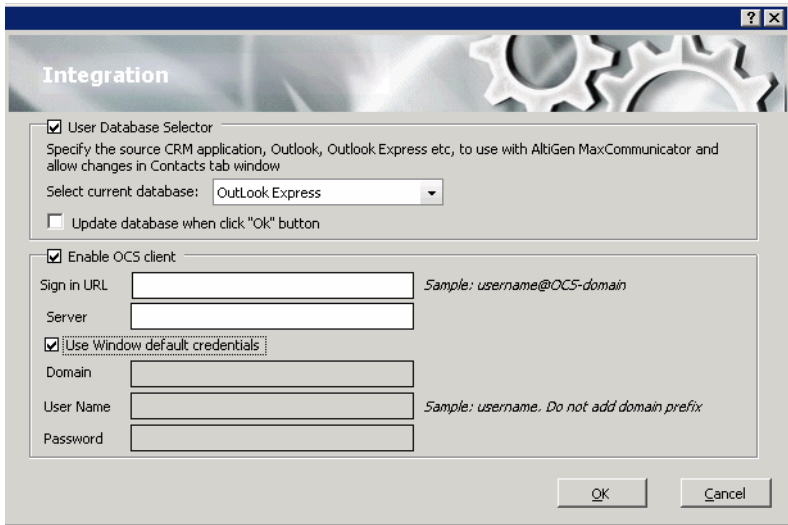

**Use Database Selector**—Check this check box to allow integration of your company’s CRM database with your MaxCommunicator, then select your CRM program from the **Select current database** drop-down list.

**Update database when click OK button**—When you check this check box, MAX Communication Server refreshes the data MaxCommunicator accesses from the database.

**Note:** If you select Outlook, MAX Communication Server will load all the subfolders and data in your main Contacts folder, which will take a few moments. Once the data is loaded, you can close the Configuration window, reopen it, and click the **Select Folder** button that now appears to choose which Contacts subfolders you want to use.

**Enable OCS Client**—Check this box to enable the Microsoft OCS client, which allows you to initiate instant messaging from MaxCommunicator.

- **Sign in URL**—The URL of the Microsoft OCS client
- **Server**—The IP address of the Microsoft OCS client

**Use Windows default credentials**—Either check this check box to use Windows default credentials, or enter the OCS domain, account name, and account password in the appropriate fields.

**Note:** The OCS needs to be in the same domain as MAXCS.

# Tab Layout

You can choose which tabs you want to display in MaxCommunicator by right-clicking in the space to the right of the tabs in the main window and selecting the tabs you want to show. When no tabs are displayed in the main window, you can click **Voicemail** (which displays the **Voicemail** tab). Or you can configure the tabs in the Configuration window's **Customization > Tab Layout** screen.

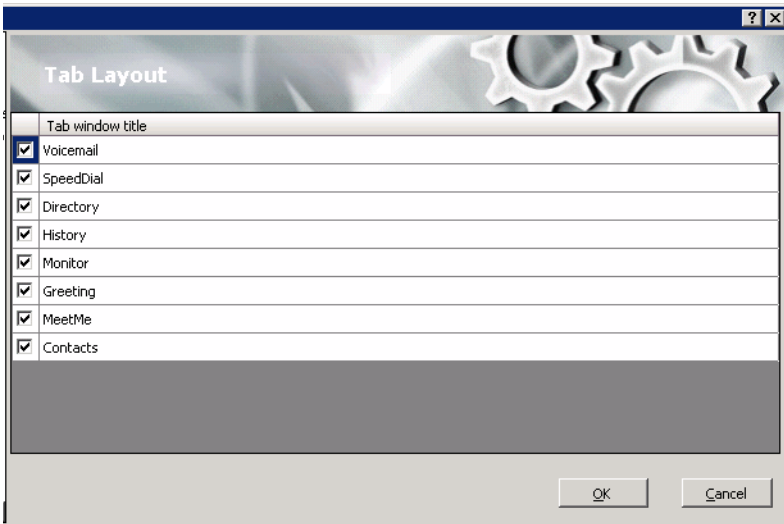

Check the tabs you want to display in MaxCommunicator, and click **OK**.

# Theme Selection

Choose the display theme of your MaxCommunicator in the Configuration window's **Customization > Theme Selection** screen.

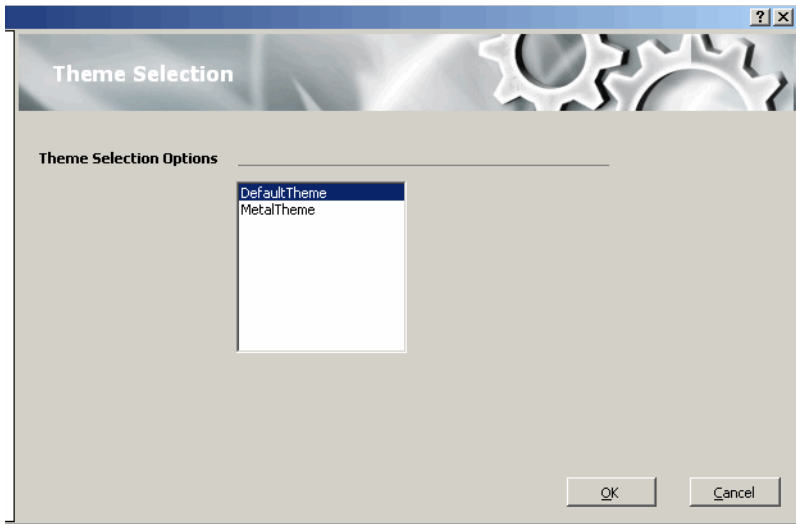

Select a theme and click **OK**. The theme changes without restarting MaxCommunicator.

# SafetyIPTalk

If you're using IPTalk, set the options in the **IPTalk** configuration screen:

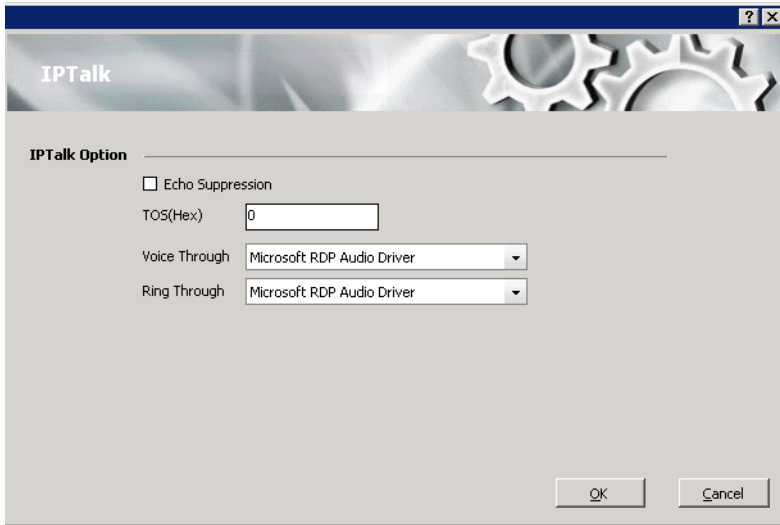

- **Echo Suppression**—Check this check box if you are experiencing echo.
- **ToS(Hex)**—The ToS byte indicates the type of service. For IPTalk, you need high priority service, and the default of “0” set here indicates high priority service. However, if your company router supports DSCP EF, then set this field to “A0”. The ToS value is gateway-based. For guidance, see your system administrator.
- From the **Voice Through** drop-down list, choose the sound card that will carry the incoming and outgoing voice. It could be a sound card in your PC, or it could be a USB-based sound card in your headset system.
- From the **Ring Through** drop-down list, choose the device that will carry the incoming ring. When you're away from your desk, you may prefer the ring to come through your PC speakers, rather than your headset system.

# Log

If you want the system to keep error logs for troubleshooting, check the appropriate box in the **Log** screen in the Configuration window. Logs are stored in the C:\Program Files\AltiGen\MaxCommunicator\Logfiles directory.

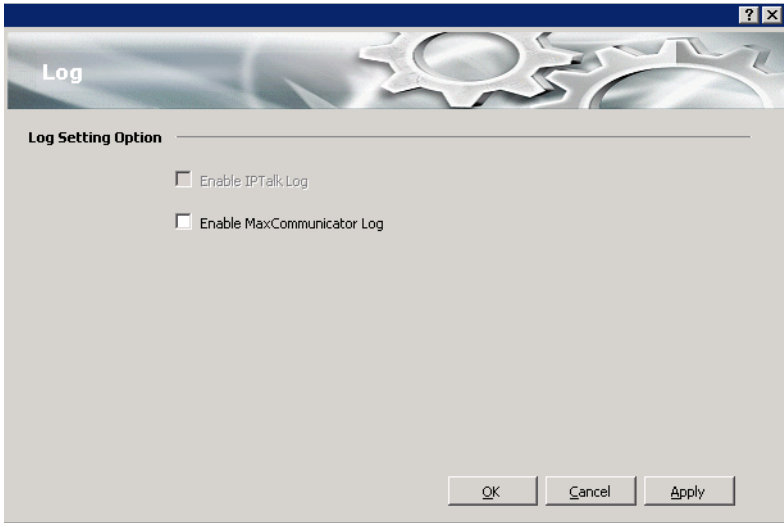

The **Enable IPTalk Log** check box is available only if you're using IPTalk.

## APPENDIX A

### Errors and Troubleshooting

The following errors may be displayed as login or connectivity errors.

Error Message	Description	Solution
MAX Communication Server connection limit has been exceeded.	No license was found OR more than allowed number of MaxCommunicator users have attempted to log on.	Maintain the number of MaxCommunicator license keys or add additional session licensing.
Cannot connect to AltLink. Please check server name or network connection.	You are not connected to MAX Communication Server.	Check the server field (IP address or DNS name) by: 1. Pinging the network server address OR 2. Try using the IP address of MAX Communication Server (if using the DNS name in the server field).
Cannot access voice mail list while mail box in use.	Mail box is in use by the Altigen Voice Mail System and is temporarily unavailable.	Wait awhile, then try again.
Mail service is unavailable. Please check with your administrator.	Voice mail service is not enabled on MAX Communication Server.	Make sure voice mail service is started.
Please register AlpInterface.dll (regsver32 AlpInterface.dll).	MaxCommunicator uses this dll to communicate with MAX Communication Server. It should be registered in user system.	Re-register this file. Type in DOS command window, <b>regsver32 AlpInterface.dll</b> Change directory to MaxCommunicator directory, type <b>regsver32 AlpInterface.dll</b>
You have entered an invalid password. Please try again.	The password is incorrect.	Enter your extension password.

Error Message	Description	Solution
Cannot use "IP Extension integrated with IP-Talk."	You tried to log in with the IP extension option without being assigned an IP-Talk License.	Confirm that your extension is set up as an IP extension with dynamic IP address and that an IP-Talk License has been assigned.
The version of Max-Communicator on your desktop is out of date.	The installed version of MaxCommunicator does not match the version of MAX Communication Server on the system server.	Upgrade MaxCommunicator to match the current running version of MAX Communication Server.

## Troubleshooting IP Connectivity from a Remote Location

If problems occur connecting to your company's MAX Communication Server from a remote location, they may be due to a failure to connect to your ISP or due to firewalls at your office preventing direct access to the MAX Communication Server.

As a test, you can choose **Run** from the Windows **Start** menu, then enter  
 Ping <IP address> [ENTER]

where <IP address> is the MAX Communication Server system you want to connect to. An example of the IP address format is  
 123.234.231.143

If you do not get a response, contact your LAN administrator for support. Also, check to verify that the necessary ports are open.

# Index

## A

- AA state 12
- Account Codes 39
- ACT 2, 59
- all calls recorded 38
- answer options 53
- auto attendant 27
- auto upgrade 4

## B

- broken connection 9
- busy call handling 52
- Busy state 12

## C

- call handling
  - Centrex transfer 27
  - configuration 51
- call history 45
- call holding 24
- Call Pending state 12
- call recording 40
- call transfer 25
- call waiting 25
  - multiple 53
- Centrex transfer 27
- conference call 28
- Conference state 12
- conferencing
  - MeetMe 30
  - station 28
- configuration 49
  - call handling 51
  - general 50
- connected 12

## D

- databases 2
- dialing

- by name 22
- by number 22
- speed dial 23
- dialtone 12
- distribution lists 43
- Do Not Disturb 52
- downgrade procedure 4
- drop from conference 29

## E

- enable
  - live call handling 53
  - multiple call waiting 53
  - single call waiting 53
- Error call state 12
- error messages 65
- exit 16
- external databases 2

## F

- flash button 24
- forwarding all calls 52
- forwarding voice mail 42

## G

- general configuration 50
- GoldMine 2, 59

## H

- history logs 45
- history window 45
- hold 12
- hold button 24
- hold pending 12, 45

## I

- idle state 12
- installation requirements 3

IP connectivity, troubleshooting 66  
IP extension, troubleshooting 66  
IPTalk License 2

## L

licenses 2  
live call handling 53

## M

MaxCommunicator  
    configuration 49  
meeting  
    creating 32  
MeetMe  
    creating a meeting 32  
MeetMe conference 30  
Microsoft Outlook 2, 59  
minimize 16  
monitor window 43  
monitoring 43  
multiple call waiting 53

## N

no answer handling 52

## O

ONA ring duration 56  
One Number Access  
    password 55  
One Number Access setup 54

## P

pager, and forwarding 52  
password  
    One Number Access 55  
phone icon 16  
ping 66  
Play state 12  
pop-up windows 16

## R

reconnecting 9

record state 12  
recording calls 40  
recording on demand 38  
release link tie 50  
ringback state 12  
ringing 12

## S

saving changes 49  
screen pop 16  
session licensing 2  
single call waiting 53  
speed dial list 23  
station conferencing 28  
system requirements 3

## T

TCP socket 66  
transfer  
    Centrex 27  
transfer to auto attendant 27  
transferring calls to voice mail 26  
troubleshooting connectivity 65  
troubleshooting IP connectivity 66

## U

uninstall 4  
upgrade 2

## V

voice mail  
    forwarding 42  
    playing 41  
voice mail group 43  
voice recording 40

## W

Windows tray 16  
workgroup 43